

- GENERAL NOTES
1. COPYRIGHT RESERVED
 2. DO NOT SCALE DRAWING. USE DIMENSIONS ONLY.
 3. ALL DIMENSIONS TO BE REPORTED TO ARCHITECT.
 4. THE CONTRACTOR IS RESPONSIBLE FOR CHECKING ALL LEVELS AND DIMENSIONS.
 5. ALL STRUCTURE TO BE TO STRUCTURAL ENGINEERS DETAILS.
 6. ALL MECH & ELEC SERVICES TO SERVICES ENGINEERS DETAILS.
 7. ALL FINISHES TO BE INSTALLED IN ACCORDANCE WITH MANUFACTURERS INSTRUCTIONS.
 8. CONTRACTOR IS RESPONSIBLE FOR THE COORDINATION OF STRUCTURE FINISHES AND SERVICES.

REV	DATE	DESCRIPTION	BY

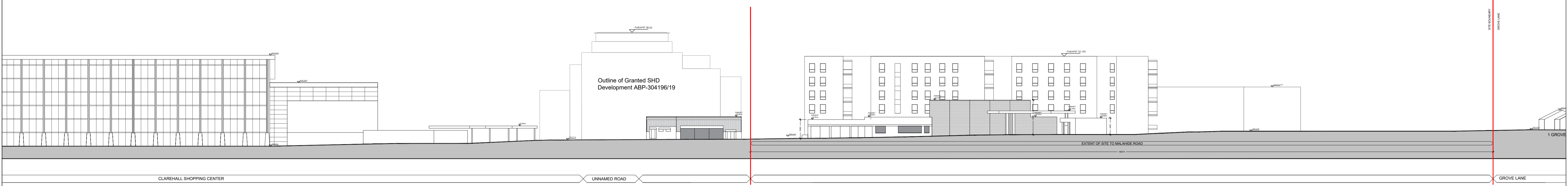

Existing Contiguous Malahide Road Elevation 1:500 @ A1

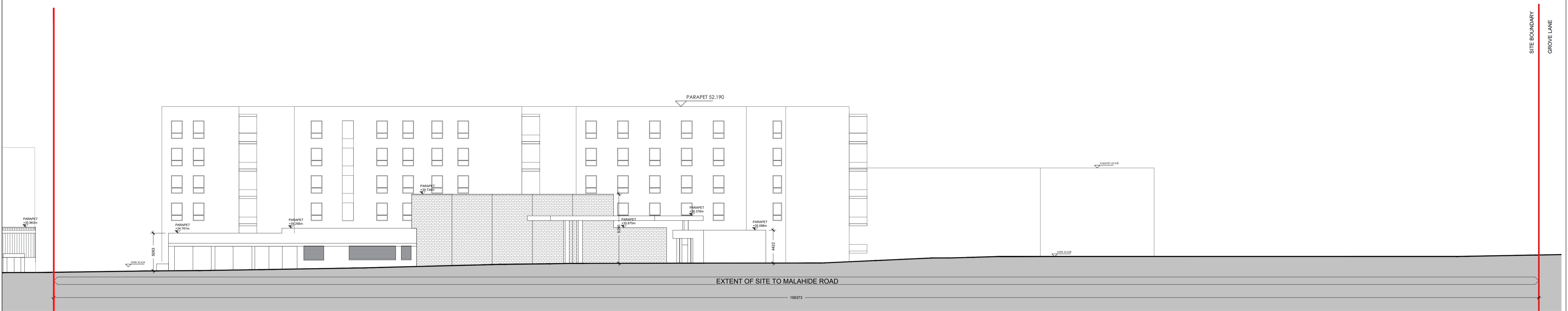

Existing Contiguous Malahide Road Elevation 1:250 @ A1

JOHN FLEMING ARCHITECTS
 103 LEESON STREET UPPER, DUBLIN 4.
 T: (01) 6688888 E: info@jfa.ie W: www.jfa.ie

CLIENT
Claregrove Development Ltd

PROJECT
Proposed Built to Rent Scheme
Newtown, Malahide Road (R107), Dublin 17.

DRAWING
Existing Contiguous Elevations

SCALE	JOB NO.
1:500 & 1:250 @ A1	1910
DRAWN BY	NED
DATE	REVISION
11.11.2019	
DRAWING NUMBER	REVISION
P-E-002	0

DRAWING LOCATION
*19_jfa\1910-EP-planning\11_planning_application\112.dwg

DRAWING STATUS
PLANNING