

- GENERAL NOTES
1. COPYRIGHT RESERVED
 2. DO NOT SCALE DRAWING. USE PROVIDED DIMENSIONS ONLY
 3. ALL DIMENSIONS TO BE REPORTED TO ARCHITECT
 4. THE CONTRACTOR IS RESPONSIBLE FOR CHECKING ALL LEVELS AND DIMENSIONS
 5. ALL STRUCTURE TO BE TO STRUCTURAL ENGINEERS DETAILS
 6. ALL MECH & ELEC SERVICES TO SERVICES ENGINEERS DETAILS
 7. ALL INFRASTRUCTURE TO BE INSTALLED IN ACCORDANCE WITH MANUFACTURERS INSTRUCTIONS
 8. CONTRACTOR IS RESPONSIBLE FOR THE COORDINATION OF STRUCTURE, FINISHES AND SERVICES

| REV | DATE | DESCRIPTION | BY |
|-----|------|-------------|----|
| | | | |
| | | | |
| | | | |
| | | | |

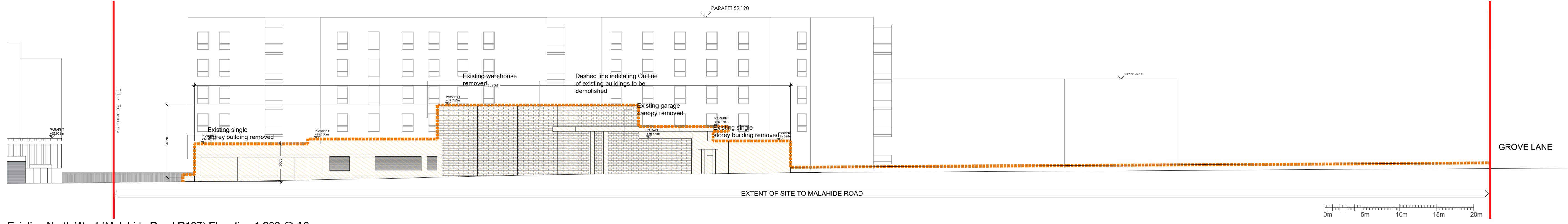

Existing North West (Malahide Road R107) Elevation 1:200 @ A0

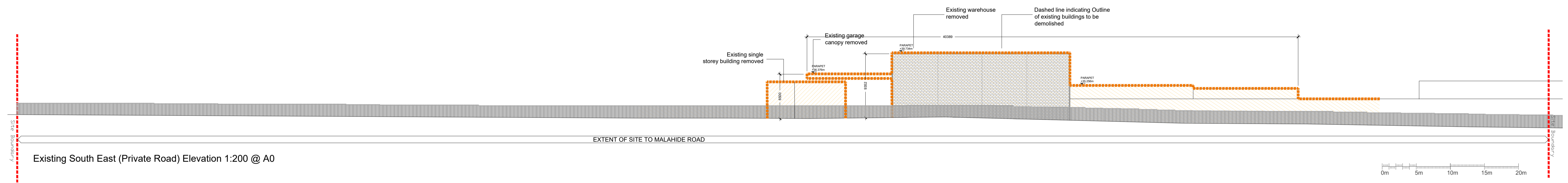

Existing South East (Private Road) Elevation 1:200 @ A0

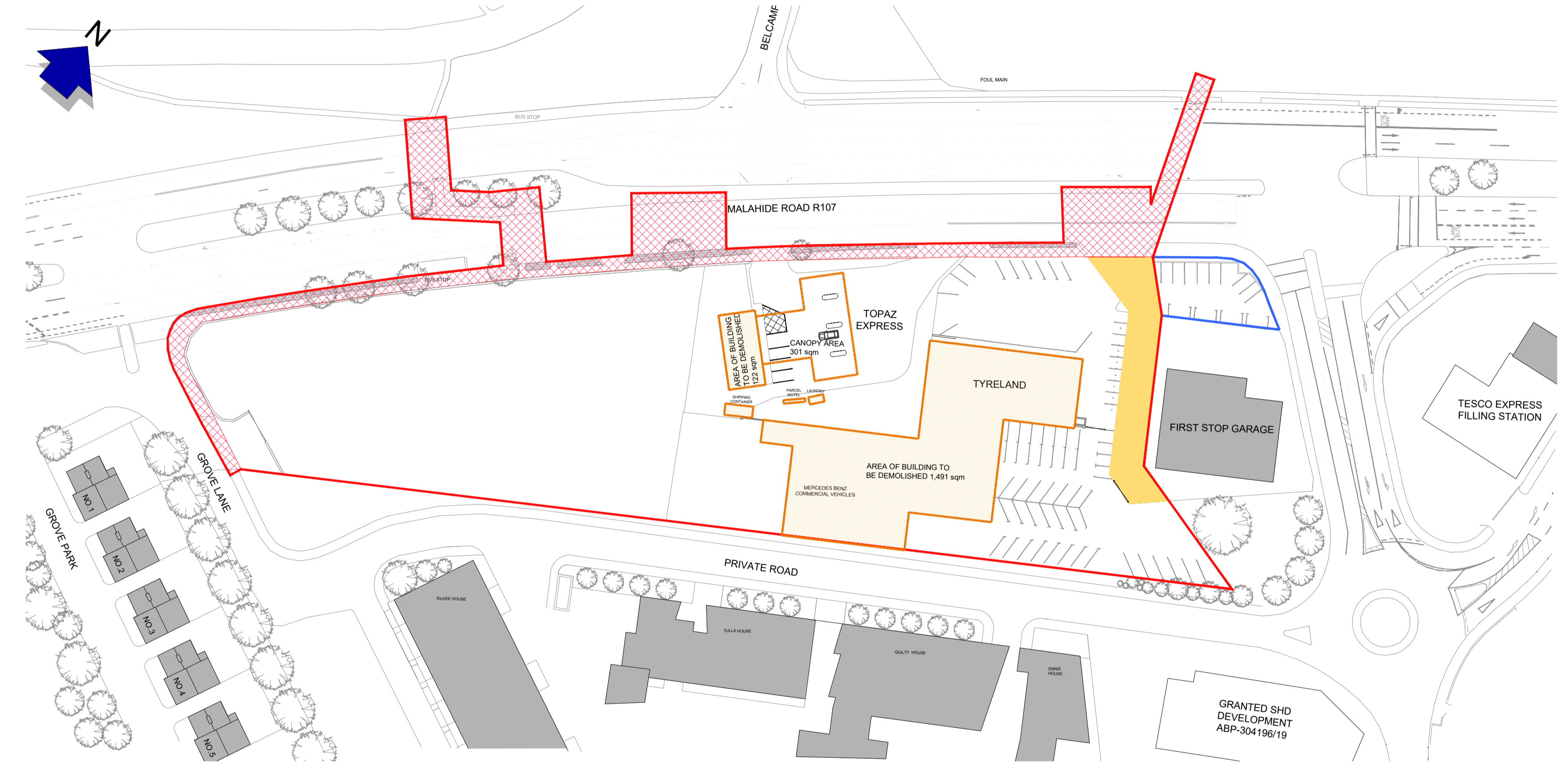

Existing Site Plan 1:500 @ A0

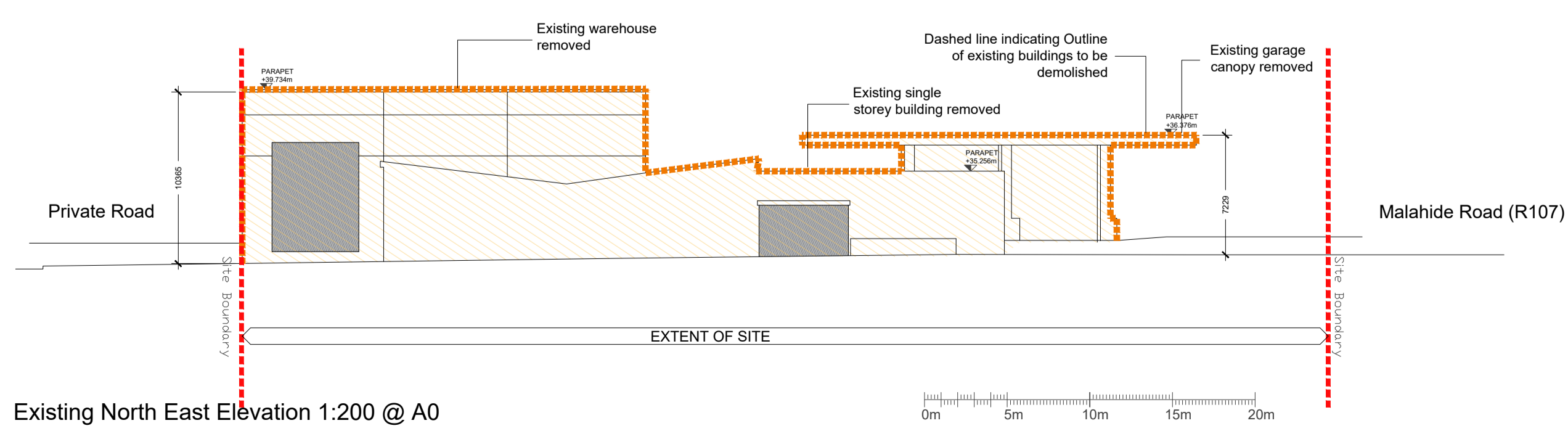

Existing North East Elevation 1:200 @ A0

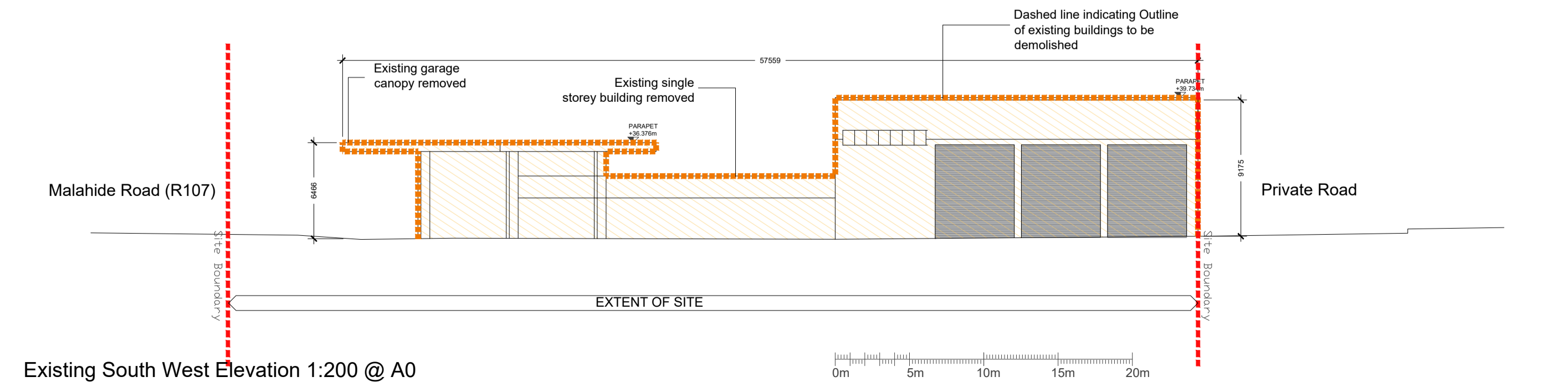

Existing South West Elevation 1:200 @ A0

JOHN FLEMING ARCHITECTS
 103 LEESON STREET UPPER, DUBLIN 4.
 T: (01) 6688888 E: info@jfa.ie W: www.jfa.ie

CLIENT
Claregrove Development LTD

PROJECT
Proposed Build to Rent Scheme
Newtown, Malahide Road (R107), Dublin 17.

DRAWING
Demolition Plan & Elevations

SCALE 1:200/500 @ A0 JOB NO. 1910

DRAWN BY NED DATE 01.11.2019

DRAWING NUMBER P-D-001 REVISION 0

DRAWING LOCATION
*17_JFA\17191-EP-04.dwg\31_planning_application\312.dwg

DRAWING STATUS
PLANNING